photo by Shearer Robertson

MRS. MICHAEL EDWARD FARRIS
the former Miss Kitty Garland Simpson.

Wed In Double Ring Ceremony

The marriage of Miss Kitty Garland Simpson to Michael Edward Farris took place at 3 p.m. on Saturday, August 16, at the Liberty Baptist Church in Appomattox.

The bride is the daughter of Mr. and Mrs. J. C. Simpson of Appomattox and the bridegroom is the son of Mr. and Mrs. Wallace Edward Farris of Lynchburg.

The Rev. H. Doyle Chauncey, pastor of the church, officiated at the double ring ceremony.

The bride was escorted and given in marriage by her father, and she wore a gown fashioned of bridal satin in an empire silhouette. The bodice of satin was enhanced with chantilly lace with a portrait neckline and short sleeves. Appliques of Venice lace lighted the skirt. Her fingertip veil of imported illusion was bordered with chantilly lace and daisy trim.

She carried a colonial bouquet consisting of pink sweetheart roses and white miniature carnations and baby's breath.

Miss Janet Hall of Appomattox, was maid of honor. The bridesmaids were Miss Patricia Harden, of Appomattox; Miss Teresa McGuire of Appomattox, Mrs. James Farrar, sister of the bridegroom; and Miss Sharon Snyder, both of Lynchburg.

Mr. Farris was his son's best man and ushers were Wayne Simpson, brother of the bride, of Appomattox; William Farris, brother of the bridegroom, Jack Staton, Ronald Staton, and Ricky Hall, cousin of the bridegroom; all of Lynchburg.

Miss Sarah Mitchell of Appomattox, was the bride's flower girl and Master Ray Hall of Lynchburg, was the ring bearer.

The bride's mother wore a floor length gown of blue with an orchid corsage.

The groom's mother wore a floor length gown of pink with an orchid corsage.

Mrs. Joyce Vaughan, of Appomattox, was organist and provided a program of nuptial music. Mr. John Hall of Appomattox, sang "Because", and Miss Pamela Chenault, of Appomattox, sang "Ave Maria.

Miss Patsy Hughes, of Appomattox, and Mrs. Jack Staton, of Lynchburg, attended the bridal registers. Mrs. Nannie Mae Davidson was mistress of ceremonies. Assisting helpers for the reception included Mrs. Raymond Hall, Mrs. Sidney Hughes, Mrs. Oscar Raymond Hall, Mrs. Robert Almond, Jr., Mrs. Paul Goin, and Mrs. Oral Ferguson.

Following the ceremony the bride's parents entertained with a reception in the fellowship hall of the church.

The bride is a graduate of Appomattox County High School, and attended Central Virginia Community College. She is employed at Wilkes Jewelers.

The bridegroom is a graduate of Rustburg High School and is employed with Merridith Burda in Lynchburg.

After a southern wedding trip, the couple will make their home in Appomattox.

• • •

Mr. and Mrs. W. R. Sedgwick and three girls of Lubbo, Texas have been visiting in the home of his aunt, Mrs. W. A. Woodson. While here they also visited in the home of Mr. and Mrs. Carter Woodson in Lynchburg. Mr. Sedwick is the son of Mallie Bagby of this county.

BIRTHDAYS

Wanda Reed August 22

Society News

• • •

Mrs. Susie Griggs is in Hampton General Hospital for test and x-rays. We wish her best of luck and a speedy recovery.

• • •

Mrs. Ayre Paulette has returned to her home after an extended stay with her son-in-law and daughter, Captain and Mrs. Paul Bishop of Frankfurt, Germany. While there she also visited in Belgium, Switzerland, and Luxenburg.

• • •

Mrs. Frances H. Paulette and E. W. have returned home after a week's stay with her son-in-law and daughter, Mr. and Mrs. Harry Mott of London, Ontario Canada. While there they visited in Toronto, and Niagara Falls.

• • •

Arthur Carwile, of Lynchburg, visited in the home of Mrs. Alma C. Almond on Sunday.

• • •

Those visiting Mr. W. A. Woodson from the Sunday School class of New Hope Baptist Church on Sunday were Mr. R. A. Chenault, Mr. Joe Goin, and Mr. Harry Ferguson, Jr.

• • •

Mr. Ralph Lewis, of Yonkers, New York; Mrs. Carol Evans of Philadelphia, Pa.; Mr. James Preston of Washington, D.C.; and Mr. McKinley Lewis, also of Washington, D.C., visited in the home of Mr. and Mrs. Lewis Ferguson.

• • •

Mrs. S. J. Evans has returned to her home here after spending some time in the home of Mr. and Mrs. C. D. Thomas of Pascagoula, Miss.

• • •

Visitors this week in the home of Mr. and Mrs. E. C. Rogers were Dr. and Mrs. John Rogers and family, David, Lucy, Philip, and Edward of Spatesburg, Georgia, and Mrs. Guy Chetelate and daughter, Monique of San Anselmo, Calif. They also visited Mr. and Mrs. E. W. McClintic, of Lynchburg, and Mr. and Mrs. R. E. Ford, of Pamplin.

• • •

Mr. and Mrs. John Tweedy, Jr., Mr. and Mrs. William Martin, Tony and Tammy spent last week in Nashville, Tenn., touring the Smoky Mountains and King's Dominion in Richmond.

• • •

MRS. JESSE WILLARD MORGAN
the former Miss Janet Ruth Hix

Wed In Evening Ceremony

Miss Janet Ruth Hix and Mr. Jesse Willard Morgan were united in marriage on Saturday, August 16, at 8 p.m. at Elon Baptist Church in Pamplin. The bride is the daughter of Mr. and Mrs. John Wilson Hix of Pamplin and the bridegroom is the son of the late Mr. and Mrs. Jesse Willard Morgan.

The Reverend John Patrick Campbell, pastor of Elon Baptist Church, officiated at the double ring ceremony.

A program of nuptial music was provided by Miss Christine Dickerson. Mrs. Harry Byrd Elam served as mistress of ceremonies. Miss Vicki Dickerson attended the guest book.

The bride, escorted and given in marriage by her father, wore a gown of white organza over taffeta, fashioned in an Empire silhouette. A wide bertha of Venise lace enhanced the portrait neckline and lace formed the cap sleeves. The A-line skirt bordered in a band of lace scallops flowed into a chapel train. The fingertip veil of silk illusion was edged in matching lace.

The bride carried a white Bible covered with white daisies, carnations, and baby's breath.

Miss Jane Hix of Pamplin was her cousin's maid of honor. She wore a floor length gown of white dotted swiss with embossed colored flowers. It was fashioned into a V-neckline with puffed sleeves and a flared skirt. She carried a nosegay of white daisies and baby's breath.

The other attendants were Miss Cynthia Hix of Pamplin, cousin of the bride, Miss Frances Womack of Farmville and Miss Lisa Franklin of Evergreen, cousins of the groom. Miss Joan Coleman of Appomattox, and Miss Marsha Couch of Lynchburg. Their gowns and nosegays were identical to the maid of honor's.

Mr. William C. Perrow of Appomattox was best man. Mr. Roger Spangler of Vinton, Va., Mr. Tom Hix and Master Jim Hix of Pamplin, brothers of the bride. Mr. Brent Washburn of Appomattox, and Mr. Steve Castigioni of Mountain Lakes, New Jersey, served as groomsmen.

Immediately following the ceremony the bride's parents entertained with a reception in the church fellowship hall.

The bride's mother wore a formal length gown of pink floral design. She wore a corsage of pink cymbidium orchids.

The bride will continue her studies at Radford College this fall. The groom will continue his education at VPI & SU.

After a Southern wedding trip, the couple will reside in Radford, Va.

Society News

• • •

Mr. and Mrs. Charlie R. Wootten, Jr., their daughter, Peggy and two sons, Douglas and Richard, of Havre De Grace, Md., were visitors in the home of Mr. and Mrs. Charlie R. Wootten, Sr. for three days this week end. Another recent visitor in this home for a week was Mrs. William Wright, of Richmond.

• • •

Mrs. Anna F. Harris spent several days last week in the home of her son and daughter-in-law, Mr. and Mrs. Clyde Harris, and daughter of Lynchburg.

• • •

Mrs. Ethel Paulette spent several days last week in the home of her sister, Mrs. A. C. Learner of Lynchburg, and attended the Ferguson family reunion.

• • •

Mrs. Ethel Paulette celebrated her birthday last Saturday. She received many cards and gifts which she greatly appreciated.

• • •

Mr. and Mrs. W. C. Cyrus and granddaughter, LaDonna of Virginia Beach, have returned to their home after spending a week with Mrs. Cyrus' mother, Mrs. Alma C. Almond. The Cyrus family and Mrs. Almond motored to Goshen Pass and enjoyed a picnic lunch at the wayside. They also enjoyed a tour of Coursey Spring Fish Hatchery and visited with Mr. Gray, the manager of the hatchery.

• • •

Mr. and Mrs. Bill Barnes have returned home after a tour of Spain and Morocco.

• • •

Mrs. Charles Barnes, of Erie, Pa., spent last week with her son and daughter-in-law, Mr. and Mrs. Bill Barnes. Also visiting in the same home over the week end was Mr. Barnes sister and her husband, Mr. and Mrs. David Knight, of Maryland.

• • •

Cindy and Scottie Newcomb are spending some time in the homes of their grandmothers, Mrs. S. J. Evans of Appomattox and Mrs. A. C. Newcomb of Lynchburg.

• • •

Beck Hudson returned home from Virginia Baptist Hospital on Monday. She is recuperating at her home.

photo by Robert

MRS. WILSON NEWTON HARVEY
the former Miss Eula Marie St. John

Wed In Evening Ceremony

The marriage of Miss Eula Marie St. John to Mr. Wilson Newton Harvey took place Saturday, July 26, at 7:00 in the evening in Centenary United Methodist Church, Madisonville, Virginia.

The bride is the daughter of Mrs. Eula St. John of Charlotte C.H., and the late James Crafton St. John and the bridegroom is the son of Mr. and Mrs. Edward Harvey of Pamplin.

Rev. Durwood Fox and Rev. John Campbell officiated at the double ring ceremony. Organist was Mrs. William Brightwell.

The bride escorted by Cecil Roach, cousin of the bride, and given in marriage by her mother wore a full length gown of crepe and chiffon. The gown was designed by the bride. The empire waist featured a scooped neckline and was covered with embroidered chiffon. The long sleeves were of matching chiffon. Her waist length veil fell from a band of white flowers.

The bride carried a bouquet of daisies and baby's breath.

Mrs. Kathleen Cobb of Richmond, cousin of the bride, was matron of honor. She wore a full length gown of green batiste. She carried a white mum. Other attendants were Mrs. Walter Deal of Tabb, Va., cousin of the bride, Danny Ramsey of [illegible] and Miss Jean [illegible] Madisonville. The [illegible] were identical in [illegible] honor attendant [illegible] They also carried [illegible]

Mr. C. T. Wa[illegible] Prospect, was best [illegible] ushers were Mr. [illegible] of Farmville, M[illegible] Garrett of Fa[illegible] Norman Vas [illegible] Pamplin, and Mr. [illegible] ton of Hickory.

The bride's mo[illegible] street length dress [illegible] and a white carnation [illegible] The mother of the g[illegible] a street length pa[illegible] a white carnation [illegible]

Mrs. Jack Sanders [illegible] Bobby Nash served [illegible] of ceremonies.

Mrs. Lynda Dan[illegible] at the guest book.

A reception [illegible] immediately follo[illegible] ceremony in the ho[illegible] Ida Roach, aunt of [illegible] Mrs. Freddie Eide [illegible] the bride and [illegible] Garrison served at [illegible] bowl. Mrs. Tomm[illegible] cousin of the bride [illegible] Ida Roach served the [illegible] cake.

After a wedding [illegible] couple will reside in [illegible]

Need insurance? Shop and Save at

The Insurance Store

Need sporting goods? You go to a sporting goods store.

Need jewelry? You go to a jewelry store.

But when you need insurance—where do you go?

Now you can do all your insurance shopping the new easy way—at The Insurance Store.

Here, at The Insurance Store, you can buy all your homeowners, auto, marine, health, life, theft, liability, bond, aviation, and business insurance.

You can choose from a wide variety of leading brands—including Continental Insurance.

Our rates are competitive.

And our trained sales staff can help you save even more by showing you how to buy what you need—without buying what you don't need.

Best of all, we service what we sell.

Need insurance? Shop and save the new easy way—at The Insurance Store.

J. A. Burke & Co., Inc.

352-8246

33 Main Street Appomattox, Va.

Baby's first 3 steps.

Standing, walking alone, and active walking: Stride Rite has a different shoe for each. That's important. So is perfect fit, our specialty. Bring baby in for both. Stride Rite® FIT FOR A KID

EASY PARKING REAR OF STORE

Coleman shoes FOR PROFESSIONAL • APPOINTMENT CHECKING

916 MAIN ST. | LYNCHBURG, VA. 24505 (804) 845-5967 | COLEMAN CHARGE

OPEN FRIDAY NITES

[illegible]rsonage To Have Open House

[illegible]y, August 24, will be the Dedication and Open [illegible] new parsonage of Central and Hollywood Baptist [illegible]. Dedication service will be held at 2:30 p.m. Open [illegible] the service until 5 p.m.

[illegible]age is located on Route 627 just off Route 24 at the [illegible] hill near the Surrender grounds. The pastor and [illegible]v. and Mrs. Paul Balthaser, and both churches [illegible]come by and see the new parsonage.

[illegible]te will be September 7.

For [illegible]d R. Hix

[illegible]Hix was honored [illegible]ulinaous bridal [illegible] Baptist Church [illegible] July 15. Guests [illegible] shower included [illegible] Hix, mother of [illegible]t, friends and [illegible]messes for the [illegible] Mrs. W. C. [illegible] Carlton Wayne, [illegible]Ramsey, Jr. and [illegible] Elam.

[illegible] Dickerson of [illegible] Miss Janet [illegible], with a lingerie [illegible] home of her [illegible] Mrs. J. E. [illegible]amplin, on July [illegible] invited were [illegible] Hix, mother of [illegible], friends and [illegible]

[illegible] Hix was honored [illegible] shower at the [illegible]t, Mrs. William [illegible]5. Hostesses for [illegible]ere Mrs. R. K. [illegible] Mrs. H. J. [illegible]uests invited [illegible] John W. Hix, [illegible] the bride-elect, [illegible]tives.

[illegible]RTY

[illegible]rs. James H. [illegible]mplin, entertained [illegible] with a dessert [illegible]nday, July 27, [illegible]s Janet Hix, [illegible] her fiancee, Mr. [illegible] Guests invited [illegible]cluded Mr. and [illegible] Hix, parents of [illegible]t, friends and [illegible]

[illegible] Hix, bride-elect, [illegible] with a tea on [illegible]3, in the home [illegible]C. Caudle, of [illegible] Hostesses for the [illegible] Mrs. J. E. [illegible] A. R. Harwood [illegible] Caudle. Guests [illegible]d Mrs. John W. [illegible] the bride-elect. [illegible]er, grandmother [illegible]ect, friends and [illegible]

[illegible]AMILY TO [illegible]ION

[illegible]nd friends of the [illegible] and John D. [illegible]old their annual [illegible] on Sunday, [illegible] the Woodman of [illegible]uilding in Appo-

Announce Marriage

Miss Linda M. Reynolds and Jerry L. Hollandsworth were united in marriage Friday, July 18, 1975.

The Rev. Elmon O. Thompson officiated in the double ring ceremony.

The bride is the daughter of Mr. and Mrs. Dillard R. Reynolds, Sr., of Appomattox, Va., now living in Willis, Va.

The groom is the son of Mr. and Mrs. Kenneth Hollandsworth, of Indian Valley, Va.

The couple will reside in Indian Valley, Va.

Bride And Bridegroom Honored

Mr. and Mrs. Graydon Cleveland Maxwell, of Pamplin, entertained on Friday, August 8, at an after rehearsal party in the Undercroft at St. Paul's Episcopal Church in Lynchburg honoring their son, Thomas Graybeale and his bride, Miss Carolyn Ann Giles, whose wedding took place August 9 at 7 o'clock in the evening at St. Paul's.

Attending were members of the wedding party, relatives, out-of-town guests and other friends.

Bridal Luncheon

Miss Janet Hix, bride-elect, was honored with a bridal luncheon at the Weyanoke Hotel, Farmville, Va., on Wednesday, August 13.

Guests invited were Mrs. John W. Hix, mother of the bride-elect, Mrs. Harry Byrd Elam, Mrs. Mattie Barr, Mrs. Womack, grandmother of the bridegroom, Miss Lisa Franklin, Miss Frances Womack, Miss Joan Coleman, Miss Marsha Couch, Miss Cynthia Hix and Miss Jane Hix. Hostesses for the occasion were Mrs. William Hix, Mrs. John Thompson, aunts of the bride-elect, and Mrs. R. H. Oliver, grandmother of the bride-elect.

The bride-elect presented her bridesmaids with a gift of jewelry.

The hostesses presented the bride-elect with a gift of crystal.

Couple Honored

Mr. and Mrs. J. Peyton Harvey were honored recently on their fiftieth wedding anniversary. The event was held at the Evergreen United Methodist Church. The couple was married August 1, 1925 by Dr. R. A. McFarland at the Rivermont Avenue Baptist parsonage, Lynchburg, Va.

Hosts for the celebration were the couple's children, Mr. and Mrs. Grey Puckett, Mr. and Mrs. William A. Harvey, Mr. and Mrs. Peyton Harvey, Jr., and Mr. and Mrs. Clyde V. Campbell.

Marriage Is Announced

Mr. and Mrs. Landon Eugene Bryant wish to announce the marriage of their daughter, Cynthia Gail, to Timothy Lindbergh Scruggs, II, son of Mr. and Mrs. T. L. Scruggs of Buckingham.

The wedding took place on Tuesday, July 29, in North Carolina. Following the wedding, the couple honeymooned at Virginia Beach and are now making their home in Appomattox.

Luncheon

Mrs. C. Frederick Keeser, of Route 2, Rustburg, entertained with a luncheon on Thursday, Aug. 7 at her home in honor of Mrs. Roy Davidson of Concord. Mrs. Davidson will be moving in late August to Covington, where her husband is a forester with West Virginia Co.

Invited guests included Mrs. C. F. Stanley, Mrs. Wayne Matthew, Mrs. C. F. Jones, Mrs. Kelly Webb, Mrs. Richard Carson, Mrs. Gerald Leffers and Mrs. James Farley, mother of the honoree.

Mrs. Davidson received a love gift from the hostess and each of the guests.

Bridal Shower

Mrs. Cindy Scruggs was honored with a miscellaneous shower and a lingerie shower on July 4 and 5 at the Appomattox Rescue Squad Building given by Mary Lee and Judy Bryant.

Guests attending the shower included Mrs. Maxine Bryant, mother of the bride; Mrs. E.L. Thomas, Sr., grandmother of the bride, and friends and relatives of the couple.

Birthday Party

Miss Cheryl McCormick was guest of honor on Saturday, August 16 at 5:00 when her mother, Mrs. Leonard McCormick entertained at their home with a cookout and birthday party.

Guests included Kim Johnson, Liz Pierce, Susan Johnson, Sheila Wooten, Gary, Teena, and Jerry Lynn Long, Tammy Johnson, Robert Hubbard, Shane Abernathy, Leonard McCormick,Jr.

Also present were Rev. Ernie Lucas, Mr. and Mrs. Glen Benfield, and Steve, Mr. and Mrs. Walter Groover, Kevin and Coty, of Mexico, and Mr. and Mrs. Jerry Long, of Appomattox.

Touring America

Wojtek Bruszewski, a native of Warsaw, Poland, has been touring the U.S.A. by bus for the past 11 weeks. He is now an architect and makes his home in West Berlin. He has his Masters degree in Architecture from the Technical University of Warsaw.

He has visited Canada and toured many of the largest cities in the mid-west and on the west coast.

After being a guest of Mrs. Rachel F. Lawson over the week end, Mr. Bruszewski left Tuesday for Washington, D.C. where he will spend a few days and fly to Berlin from New York on August 28. Mrs. Lawson was in Poland in 1967 and his mother, Christine Bruszewski was an English interpreter, and did much to make her trip more pleasant.

"It has always been my desire to travel in the U.S.A. and this trip has been more wonderful than I anticipated. The people are most friendly, the scenery beautiful, and the food excellent," said Wojtek to Mrs. Lawson.

Entertainment

On June 27, Miss Ida Roach, Mrs. Martha Lee, and friends of Centenary United Methodist Church gave a miscellaneous shower in the home of Mrs. Jack Ramsey. The shower was attended by many relatives and friends. The couple received many nice and useful gifts.

July 5, Mrs. Louise Rosser, Mrs. Sara Wayne and Mrs. Margaret Dudley of Elon Baptist Church in Pamplin gave a miscellaneous shower. The shower was well attended and the couple received many nice gifts.

On July 12 Mrs. Robert Carson entertained the bride with a lingerie shower in her home. Many beautiful gifts were given the bride.

July 16, Mrs. Mamie Jones and women of Madisonville Presbyterian Church had a buffet dinner followed by a miscellaneous shower for the bride in the home of Mr. and Mrs. Bernard Roberts. Many friends were present and it was enjoyed by all.

On July 19 the bride and groom-elect were entertained with a buffet dinner given by Mrs. Walter Deal in the home of Mr. Robert McClenny of Pamplin. The meal was enjoyed by all.

July 22, Mrs. Bobby Nash had a cook-out in honor of the bride and groom-elect. Relatives and friends were present.

The after rehearsal party was given by Mr. and Mrs. Edward Harvey, parents of the groom, in the fellowship hall of Elon Baptist Church in Pamplin.

Will Begin Graduate School

Jane Garrette Schweitzer, daughter of Mr. and Mrs. Lyle N. Garrette of Concord will begin graduate study at Virginia Tech and S. U. in Human Nutrition in September 1975. She completed her bachelor's degree requirements in March and received a degree in Nutrition and Community Service in June 1975 from VPI & SU. During her undergraduate years, Jane was a member of the Techmates, a Woman's Choral group, and participated in some intra mural sports. She was selected for member in Phi Kappa Phi, Phi Upsilon Omnicron, a Home Economics Honorary Association and Sigma Laubda Sigma, a senior Women's Honorary Association. In addition she served as accessories committee, co-chairman for the class of 1975 Ring Dance. Jane and her husband, Lyle, presently live in Blacksburg.

Coke Party

A coke party honoring area Longwood students will be given by the Appomattox Alumnae Chapter on August 21, 1975 at 10 a.m. at the home of Mrs. Robert Carter. Please call Mrs. Monte Mays 352-5509 if you plan to attend. We want our area students to know we are proud of them, so please put forth an extra effort to be present.

Perkins Mechanical

Plumbing, Wiring & Heating

Installation & Service Work

Phone 392-3027

Route 4, Box 425

Farmville, Virginia

8/14/4T

Considering . . .

Re-Roofing?

IF YOU HAVE AN ASPHALT ROOF & IT IS 15 YEARS OR OLDER - CHANCES ARE YOU NEED A NEW ROOF.

LET US INSPECT IT AND GIVE YOU AN ESTIMATE AT NO OBLIGATION TO YOU.

WE USE ONLY THE BEST MATERIALS AND SKILLED LABOR.

J.E. Sears Co., Inc.

"Everything To Build Anything"

PHONE: APPOMATTOX 352-7138

SEE Explosive I.R.A. World Championship

RODEO

At The Appomattox Town Ball Park

I.R.A. Sanctioned

WORLD CHAMPIONSHIP

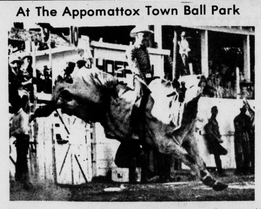

Real action with cowboys competing on rough broncs and rugged bulls for top prize money and world championship points.

DIAMOND WORLD CHAMPIONSHIP RODEO

SPONSORED BY:

APPOMATTOX JC'S

Saturday, August 23 - 8 P.M.

Sunday, August 24 - 2 P.M.

Save $1.00 On Advanced Tickets

Will be on Sale Through Thursday Only

APPOMATTOX JC'S -

For Your Tire Needs See

Marston & Moore Tire Service

Phone 352-7960

Rt. 460 East Appomattox, Va.

NEW ROBERT E. LEE ACADEMY

Located on Highway 727 - 1½ miles south of Appomattox

SCHOOL OPENS SEPTEMBER 2, 1975

Registration now open for Kindergarten through Grade 7

For Information call:

352-8758 or 352-8857

trade-up to A Better Used Car!

Pat Lair Salesman

1974 MAVERICK

4 Door - 250 CID Motor - Automatic Transmission - Radio - Power Steering & White Wall Tires

1974 PINTO

3 Door Runabout - 4 Cylinder Motor - 4 Speed Trans. & Radio

1973 DATSUN

12 - 2 Dr. Hard Top - 4 Speed Trans. - Radio - White Walls & Wheel Covers

1973 FORD

LTD Brougham - 2 Dr. Hard Top - V-8 Motor - Fully Equipped Including Factory Air - Vinyl Top - Full Power

1973 GALAXIE

500 - 4 Door Sedan - 400 CID Motor - Automatic Trans. - Power Steering - Power Brakes - AM Radio - Speed Control - White Wall Tires & Wheel Covers - One Owner - Extra Clean Car

1974 CHEVROLET

CAPRICE - 4 Door Hard Top - V-8 Motor - Fully Equipped - One Local Owner - Low Mileage - Clean

1971 FORD LTD

BROUGHAM - 4 Door Pillard Hard Top - V-8 Motor - Fully Equipped Including Factory Air & Vinyl Top

1970 FORD LTD

4 Door Hard Top - V-8 Motor - Fully Equipped Including Factory Air & Vinyl Top

TRUCKS

1974 BRONCO

Station Wagon - V-8 Motor - Power Steering - Automatic Transmission - Radio - 4 Wheel Drive - Mud & Snow Tires

1973 FORD

F600 - 6 Man Crew Cab - V-8 Motor - Radio - Heavy Duty Frame - Good Rubber - Driven only 20,000 Miles

1971 FORD

RANCHERO G.T. - V-8 Motor - Automatic Trans. & Power Steering

LAWSON FORD, INC.

Rt. 460 Va. Dlr. Lic. No. 2 Appomattox, Va.